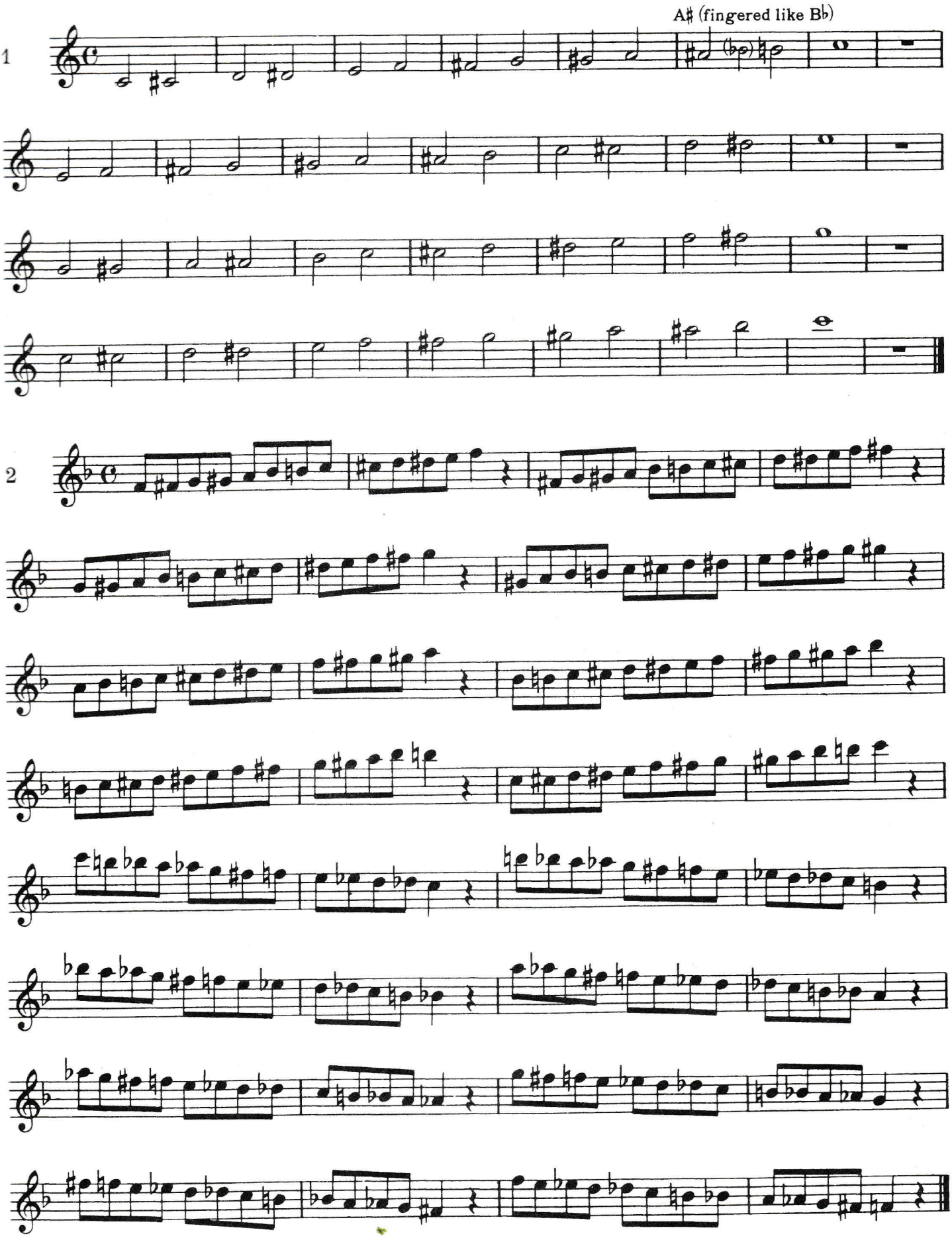Chromatic